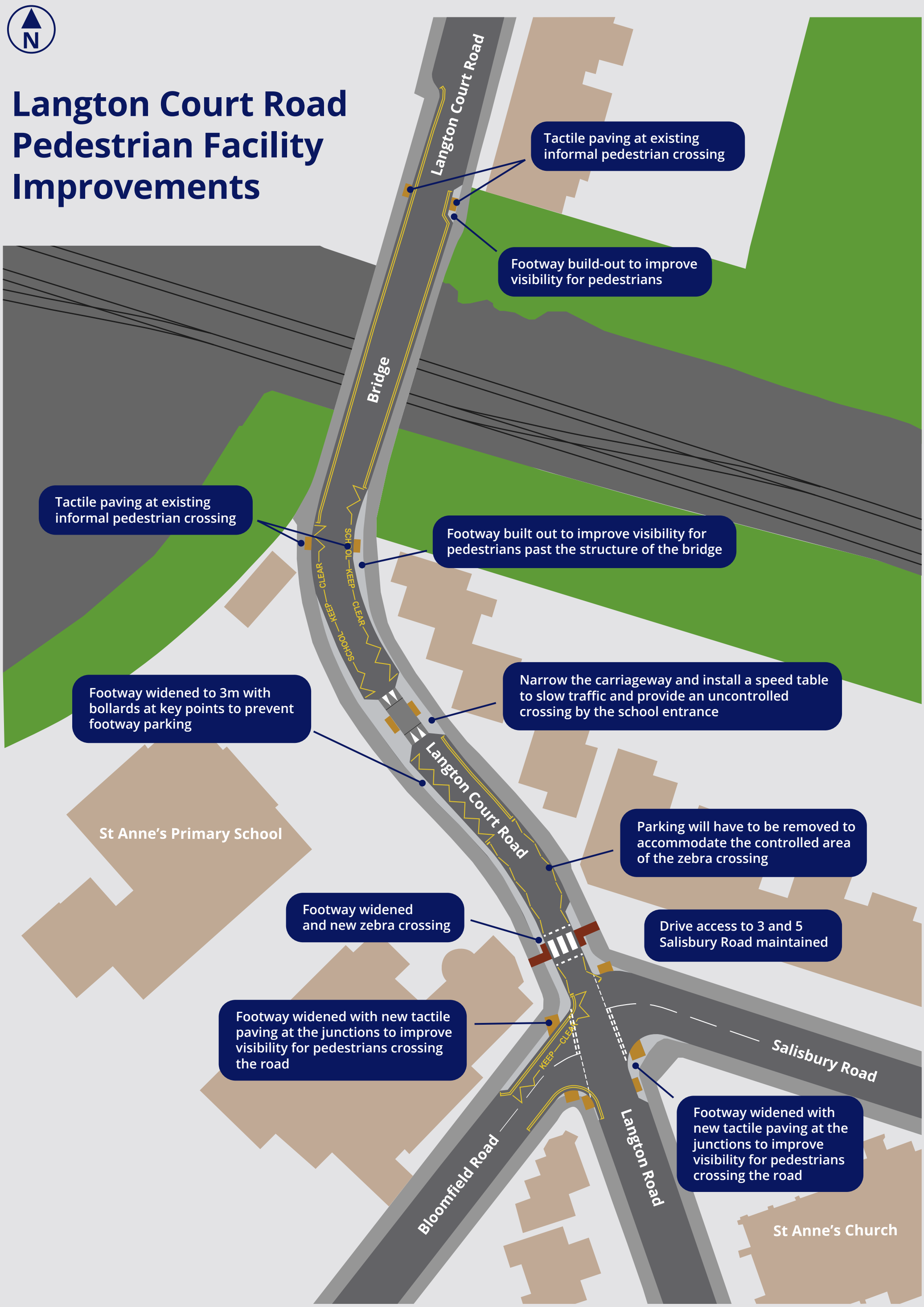Langton Court Road Pedestrian Facility Improvements